



**\$699,000**

**16470 WINTUN ROAD, APPLE VALLEY, CA, US,  
92307**

<https://apogee-realestate.com>

\*\*\*Seller is offerin [...]

- 5 beds
- 4 baths
- SingleFamilyResidence
- Residential
- Active
- 3850 sq ft

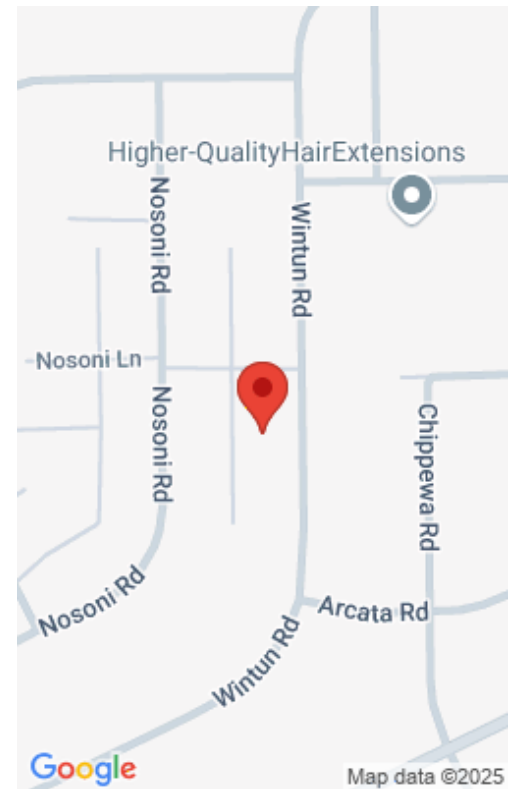

---

## Basics

**Category:** Residential

**Status:** Active

**Bathrooms:** 4 baths

**Area:** 3850 sq ft

**Year built:** 1987

**County:** San Bernardino

**Type:** SingleFamilyResidence

**Bedrooms:** 5 beds

**Floors:** 2, 2 floors

**Lot size:** 29000, 29000 sq ft

**View:** CityLights,Desert,Mountains,Rocks

---

## Building Details

**Structure Type:** House

**Lot Features:**

ZeroToOneUnitAcre,DripIrrigationBubblers,SprinklersInRear,SprinklersInFront,SprinklerSystem

**Common Walls:** NoCommonWalls

**Garage Spaces:** 4

**Other Structures:** Sheds

**Water Source:**  
Other

**Sewer:**  
PublicSewer

**Fencing:**  
WroughtIron

**Levels:**  
Two,ThreeOrMore

**Floor covering:**  
Tile

---

## Amenities & Features

**Pool Features:** InGround,Private

**Spa Features:** Private

**Roof:** Mixed,Stone,Tile

**Exterior Features:** Kennel

**Heating:**  
Combination,Central,Fireplaces,WoodStove

**Laundry Features:** Inside,LaundryRoom

**Parking Features:** DrivewayLevel,GarageFacesFront,Garage,RvAccessParking

**Parking Total:** 4

**Cooling:** CentralAir

**Fireplace Features:** FamilyRoom,LivingRoom,WoodBurning

**Interior Features:**  
BreakfastBar,Balcony,BreakfastArea,CeilingFans,CrownMolding,Intercom,MultipleStaircases,QuartzCounters,EntranceFoyer,PrimarySuite

**Appliances:** GasCooktop,Disposal,GasOven,GasRange,TrashCompactor

---

## Nearby Schools

**High School District:** Apple Valley Unified

---

## Miscellaneous



**List Office Name:** HAUS OF REAL ESTATE

**Common Interest:** None

**Inclusions:** Refrigerator, wine cooler

**Listing Terms:** Cash,Conventional,FHA,Submit

**Community Features:** Mountainous

**Attribution Contact:** 909-843-0467

