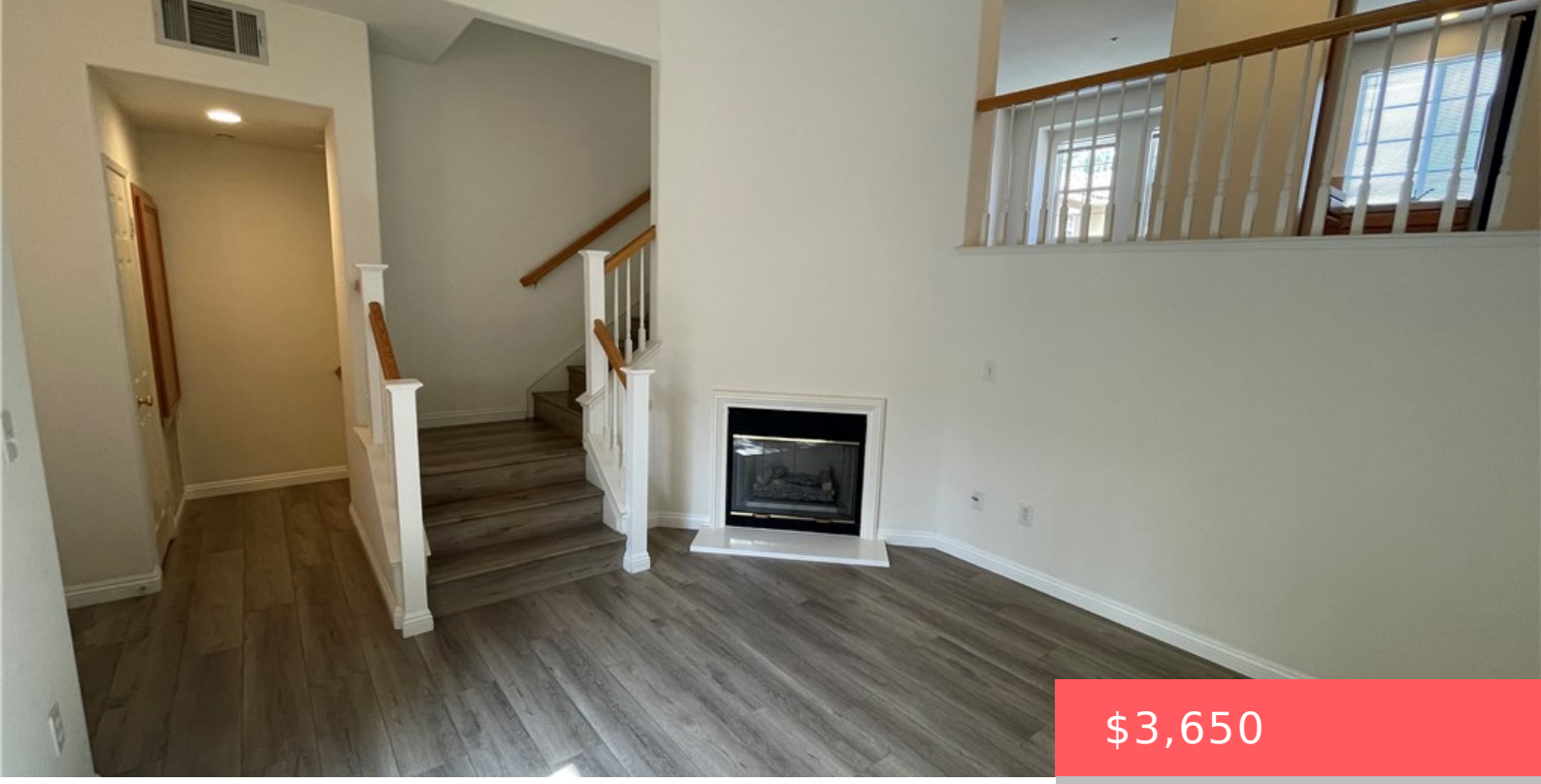

$3,650

- 2 beds
- 3 baths
- Townhouse
- ResidentialLease
- Active
- 1224 sq ft

910 TIMBERWOOD, IRVINE, CA, US, 92620

https://apogee-realestate.com

Premier two-bedroom, […]

Basics

Category: ResidentialLease

Type: Townhouse

Status: Active

Bedrooms: 2 beds

Bathrooms: 3 baths

Half baths: 1 half bath

Floors: 3 floors

Area: 1224 sq ft

Lot size: 83225, 83225 sq ft

Year built: 2000

Property Condition: Turnkey

View: Neighborhood

County: Orange

Lease Term: TwelveMonths

Building Details

Structure Type: MultiFamily

Lot Features: Greenbelt

Common Walls: TwoCommonWallsOrMore

Garage Spaces: 2

Floor covering: Laminate

Water Source: Public

Sewer: PublicSewer

Construction Materials: Drywall,Stucco

Levels: ThreeOrMore

Amenities & Features

Pool Features: Association

Spa Features: Association

Roof: SpanishTile

Utilities: ElectricityAvailable,NaturalGasAvailable,WaterAvailable

Fireplace Features: LivingRoom

Heating: Central

Appliances: Dishwasher,GasOven,Microwave,Refrigerator,WaterHeater,Dryer,Washer

Security Features: CarbonMonoxideDetectors,GatedCommunity,SmokeDetectors

Parking Total: 2

Association Amenities: SportCourt,Pool,SpaHotTub

Cooling: CentralAir

Furnished: Unfurnished

Interior Features: BuiltInFeatures,Balcony,SeparateFormalDiningRoom,AllBedroomsUp,WalkInClosets

Nearby Schools

High School District: Irvine Unified

Expenses, Fees & Taxes

Security Deposit: $3,650

Pet Deposit: 9999

Miscellaneous

List Office Name: Golden State Realty & Loan

Attribution Contact: 949-285-9285

Community Features: Biking,Curbs,StreetLights,Sidewalks,Gated

Rent Includes: AssociationDues,None